

TERRACE FLOOR PLAN

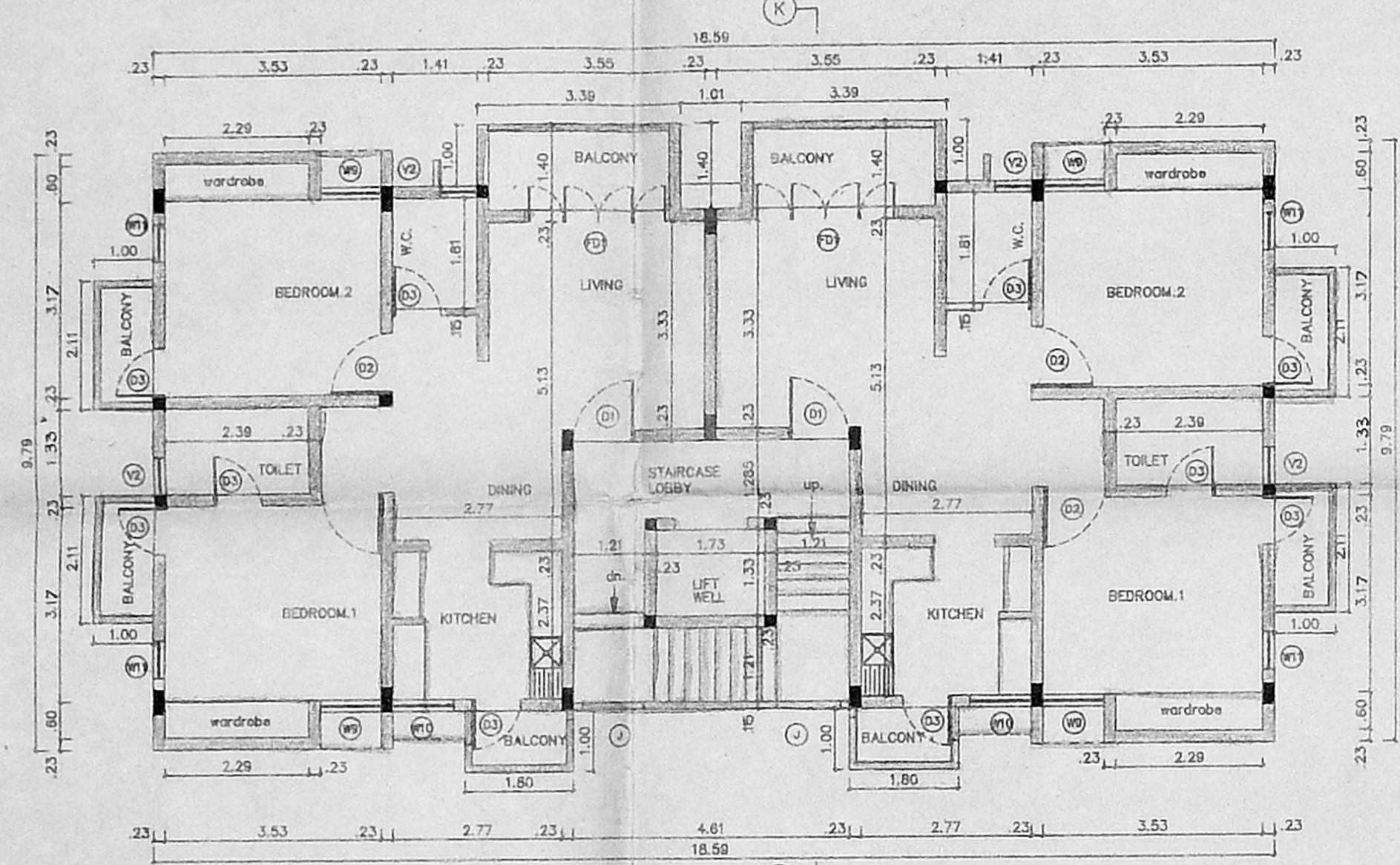

FIRST SECOND & THIRD FLOOR PLAN

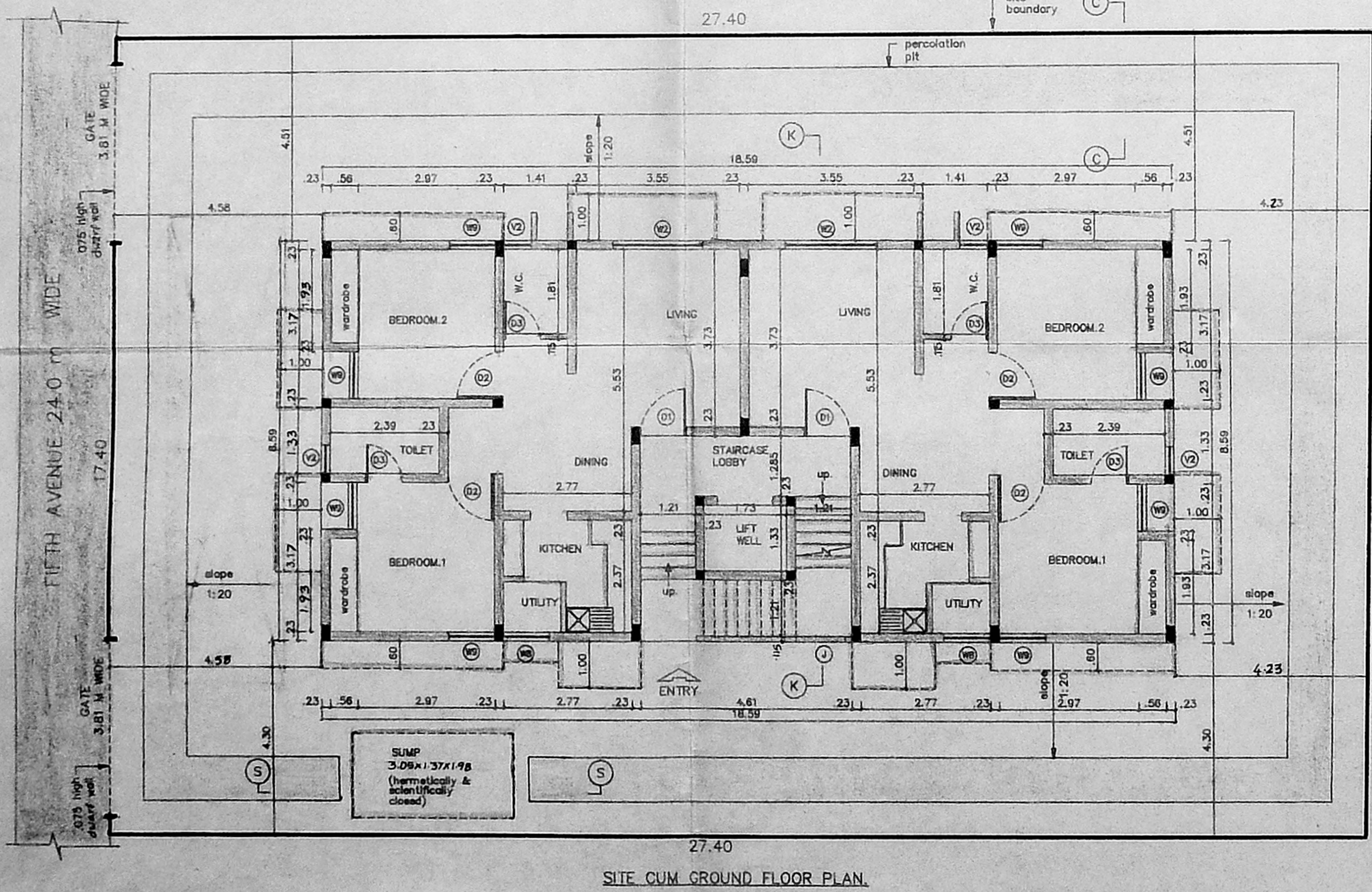

SITE CUM GROUND FLOOR PLAN

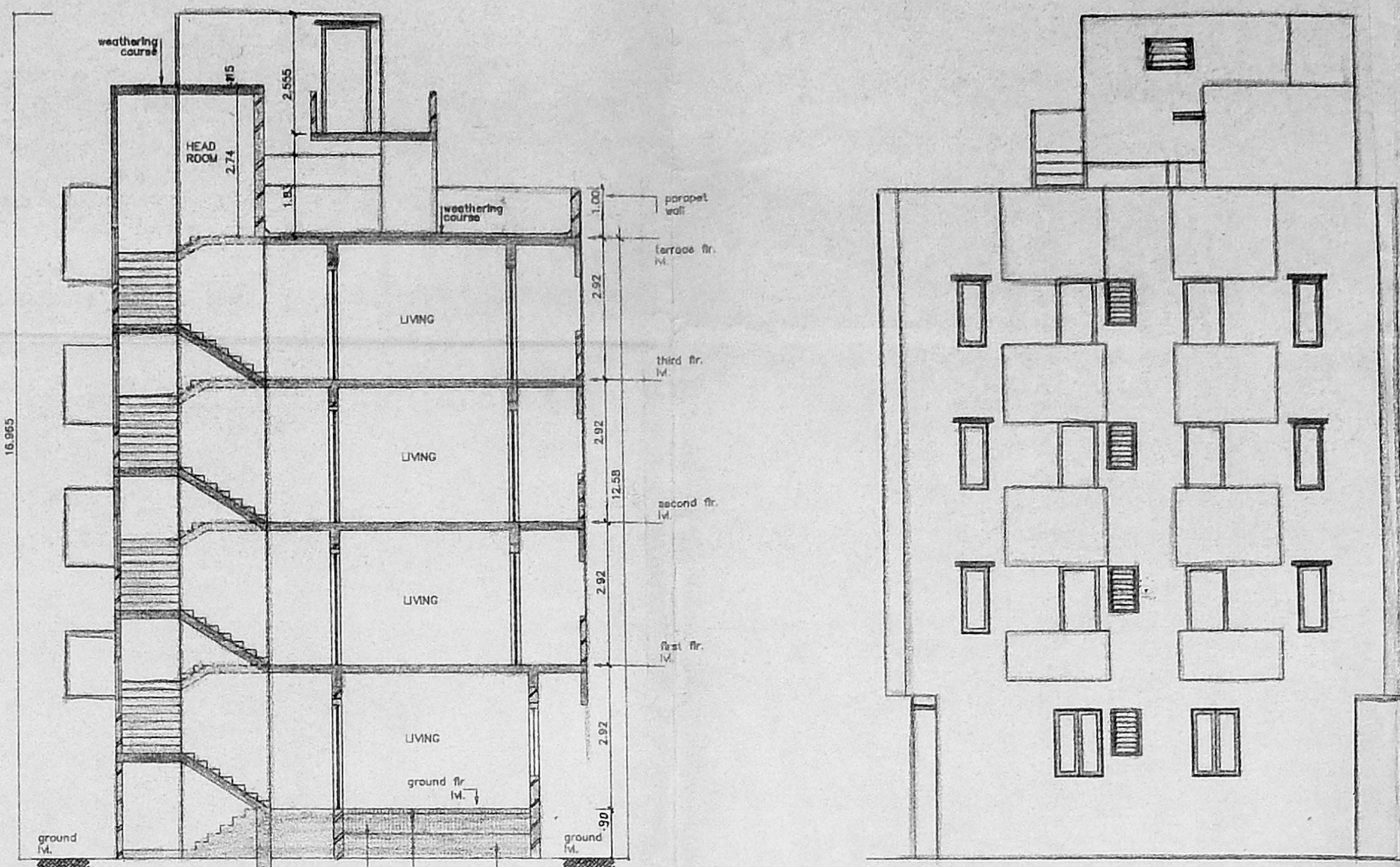

SECTION - KK

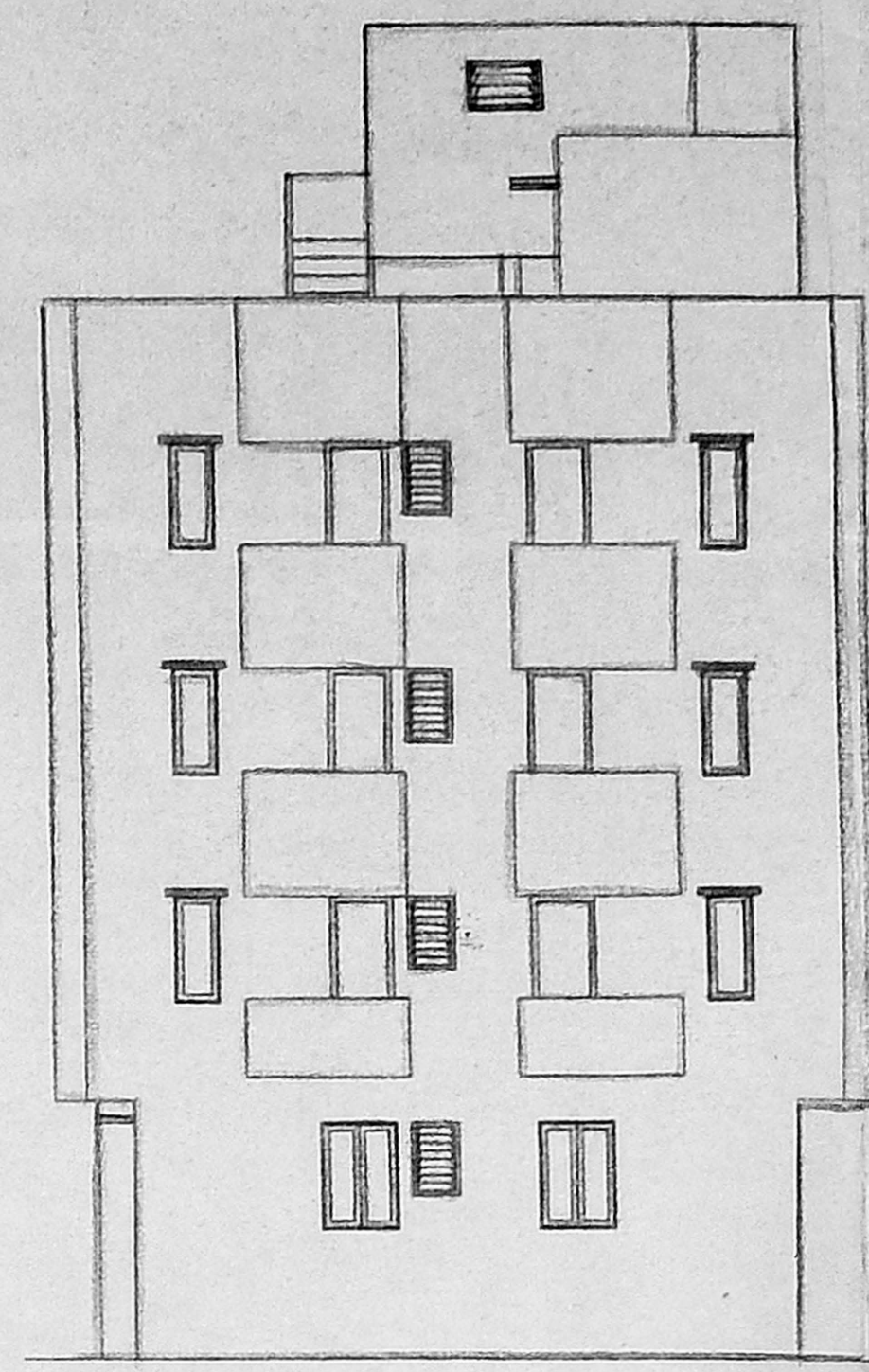

FRONT ELEVATION

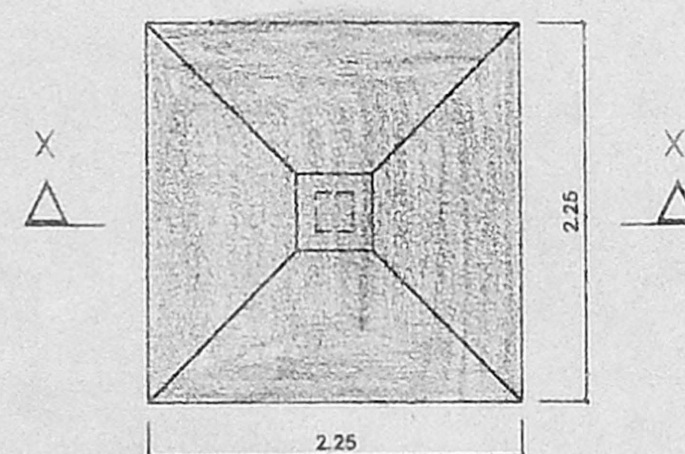

PLAN OF FOUNDATION  
SCALE 1:50

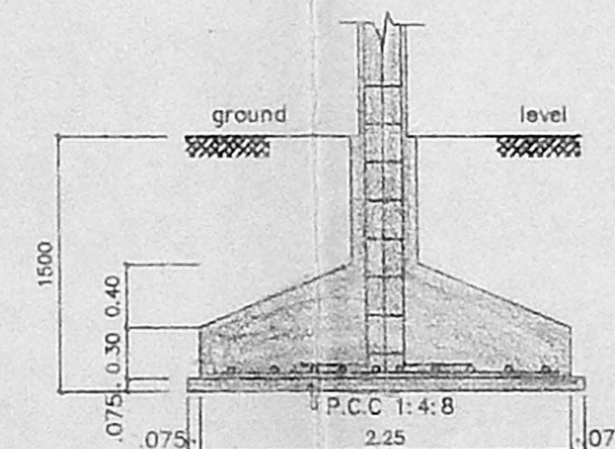

SECTION - XX

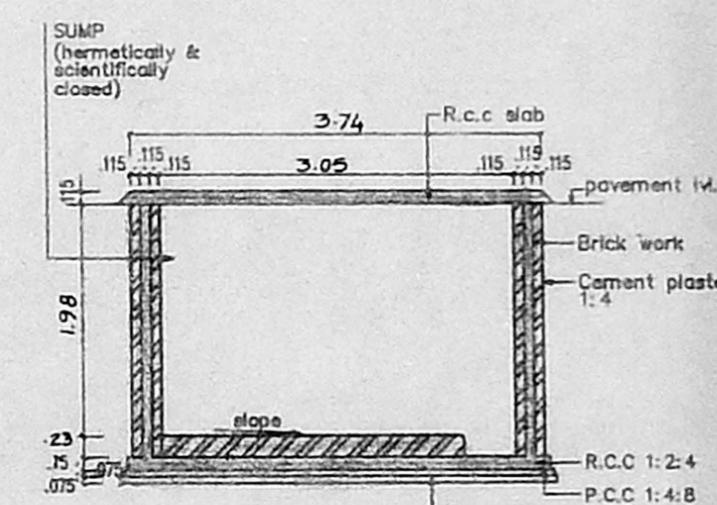

SECTION SS  
SECTION OF SUMP  
SCALE 1:100

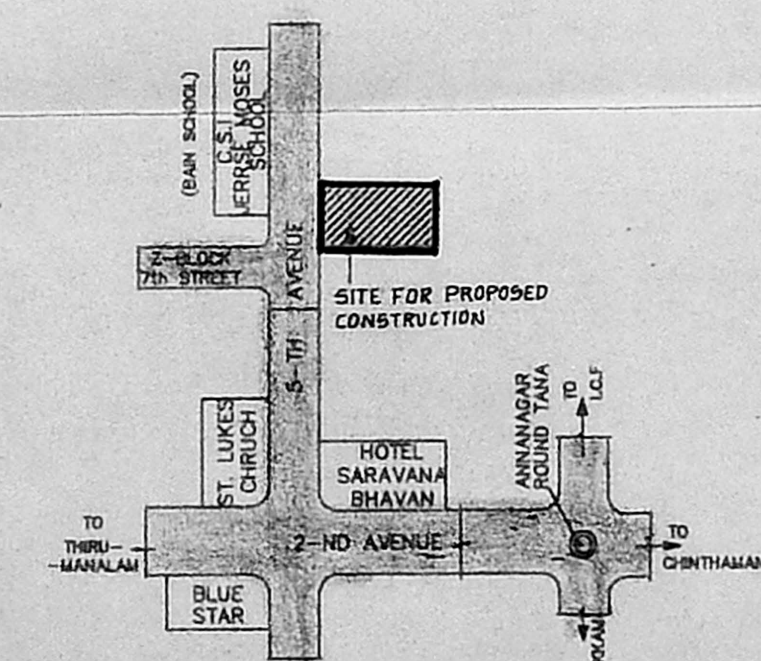

KEY PLAN  
(NOT TO SCALE)

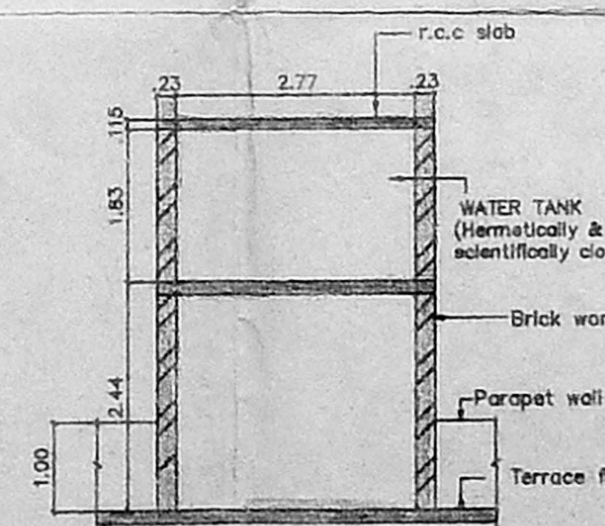

SECTION WW  
SECTION OF WATER TANK  
SCALE 1:100

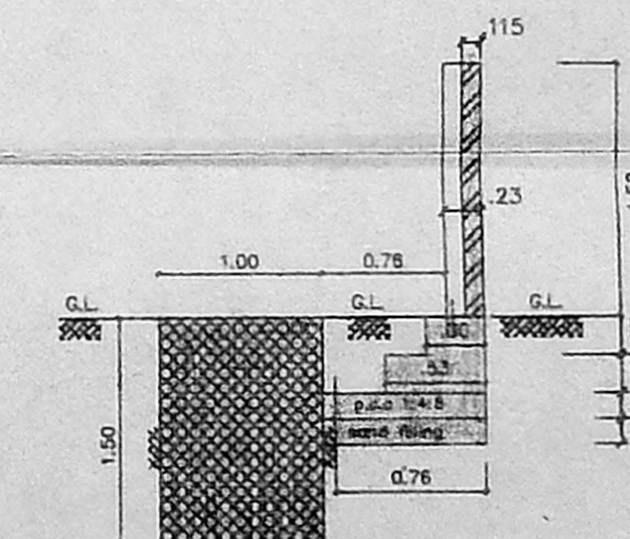

SECTION CC OF  
COMPOUND WALL &  
PERCOLATION PIT  
SCALE 1:50

| LEGEND |               |   |
|--------|---------------|---|
| CODE   | SIZE          | DESCRIPTION                               |
| FD1    | 2.74 x 2.18   | COUNTRY WOOD FRAMED FRENCH DOOR (Grained) |
| D1     | 1.00 x 2.18   | TEAK WOOD FRAMED FLUSH DOOR               |
| D2     | 0.91 x 2.18   | COUNTRY WOOD FRAMED FLUSH DOOR            |
| D3     | 0.76 x 2.18   | COUNTRY WOOD FRAMED FLUSH DOOR            |
| W2     | 1.775 x 1.93  | STEEL GLAZED WINDOW                       |
| W8     | 1.175 x 0.875 | STEEL GLAZED WINDOW                       |
| W9     | 0.975 x 1.17  | STEEL GLAZED WINDOW                       |
| W10    | 0.975 x 0.875 | STEEL GLAZED WINDOW                       |
| V1     | 0.91 x 0.6    | A.P. STEEL GLAZED VENTILATOR              |
| V2     | 0.61 x 0.94   | STEEL GLAZED VENTILATOR                   |
| J      | 0.91 x 1.22   | OPENING                                   |

| SPECIFICATION |  |
|---------------|--|
| SL. NO        | DESCRIPTION                                    |
| 1.            | P.C.C. 1:4:8 IN FOUNDATION                     |
| 2.            | SAND FILLING IN FOUNDATION                     |
| 3.            | BRICK WORK IN C.M. 1:6                         |
| 4.            | R.C.C. WORK FOR SLABS, LINTELS & BEAMS Etc.,   |
| 5.            | PLASTERING IN C.M. 1:5 EXTERNAL & 1:4 INTERNAL |
| 6.            | MOSAIC TILED FLOORING.                         |
| 7.            | WEATHERING COURSE OF BRICK JELLY LIME CONC.    |

| AREA STATEMENT |                        |
|----------------|------------------------|
| PLOT AREA      | 476.592 M <sup>2</sup> |
| BUILT UP AREA  | 713.194 M <sup>2</sup> |

| COLOUR INDEX          |   |
|-----------------------|---|
| PROPOSED CONSTRUCTION | ● |
| BOUNDARY OF SITE      | ● |
| ROAD                  | ● |

| R.No    | DATE        | REVISIONS | INITIAL |      |         |         |       |  |
|---------|-------------|-----------|---------|------|---------|---------|-------|--|
| 1       | 1 502 198 M | 06-05-95  | 1:100   | 0    | corp    | COES198 | James |  |
| DRG No. | DATE        | SCALE     | REV     | FILE | DRN.BY. | CHD.    |       |  |

PROPOSED CONSTRUCTION OF FLATS  
AT DOOR No : Y - 24,  
PLOT No : 4515,  
FIFTH AVENUE,  
ANNANAGAR,  
MADRAS - 600 040,  
S. No : 102 (pt) R.S No : 730,  
BLOCK No : 2, MULLAM VILLAGE  
TALUK : PURSAWAKKAM - PERAMBUR  
CORP.DIV. No : 66 (new) 75 (old)  
ZONE No : V (new) III (old)

*Wankata Ramana*

OWNER'S SIGNATURE  
  
 LICENSED SURVEYOR  
 L.S. No : 306 / 95-96

